



An agency of the Government of Ontario



Un organisme du gouvernement de l'Ontario

This document was retrieved from the Ontario Heritage Act e-Register, which is accessible through the website of the Ontario Heritage Trust at **[www.heritagetrust.on.ca](http://www.heritagetrust.on.ca)**.

---

Ce document est tiré du registre électronique. tenu aux fins de la *Loi sur le patrimoine de l'Ontario*, accessible à partir du site Web de la Fiducie du patrimoine ontarien sur **[www.heritagetrust.on.ca](http://www.heritagetrust.on.ca)**.

## BY-LAW NO. 165-93

## OF THE

## CORPORATION OF THE CITY OF CAMBRIDGE

Being a by-law of the City of Cambridge to designate the main entrance gates to Riverside Park, Cambridge Ontario, as a structure of historical significance.

WHEREAS the Ontario Heritage Act, R.S.O., 1990, Chap. 0.18 authorizes the Council of a municipality to enact by-laws to designate real property including all buildings and structures thereon, to be of historic value or interest;

AND WHEREAS Notice of Intention to so designate the main entrance gates to Riverside Park, Cambridge, Ontario, have been duly published and served;

NOW THEREFORE, THE MUNICIPAL COUNCIL OF THE CORPORATION OF THE CITY OF CAMBRIDGE ENACTS AS FOLLOWS:-

1. THAT there is designated as being of historical significance the original structure, that being the main entrance gates to Riverside Park, located on the real property, more particularly described in Schedule "A" attached hereto, known as Riverside Park, Cambridge, Ontario. The reasons for designation are as set out in Schedule "B" attached hereto.
2. THAT the City of Cambridge is hereby authorized to cause a copy of this by-law to be served upon the owner of the said property and upon the Ontario Heritage Foundation and to cause notice of this by-law to be published in a newspaper having general circulation in the City of Cambridge.

READ A FIRST, SECOND AND THIRD TIME

ENACTED AND PASSED, THIS 9TH DAY OF AUGUST, A.D., 1993

  
MAYOR Jane Brewer

  
CLERK James Anderson

SCHEDULE "A"  
TO BY-LAW NO. 165-93  
OF THE  
CORPORATION OF THE CITY OF CAMBRIDGE

All and singular that certain parcel or tract of land and premises situate lying and being in the City of Cambridge, and in the Regional Municipality of Waterloo, formerly the Town of Preston, being composed of Beasley's Broken Front Concession Part Lot 20, on Registered Plan 730, and depicted as Parts 1 and 2 on Reference Plan 67R-3927 as attached to this by-law.

SCHEDULE "B"  
TO BY-LAW NO. 165-93  
OF THE  
CORPORATION OF THE CITY OF CAMBRIDGE

The entrance gates to Riverside Park are recommended for designation for historic reasons. Constructed between 1921 - 1922, the gates were to commemorate those soldiers from Preston who served in World War I. The entrance gates greet vehicular and pedestrian traffic from King Street. Although the gates have been substantially altered they are an important link to the City's past war efforts. According to the Official Plan the gates meet the following criteria:

Historical

- (i) it is associated with people who are recognized as having made significant contributions to the City's political, economic and physical development;
- (ii) it is directly associated with a historic event which is recognized as having local, regional, provincial, national and international significance; and
- (iii) it is a well preserved example and illustration of the City's cultural development.

Architectural

- (i) it makes an important contribution to the streetscape of which it forms a part.

5

PLAN OF SURVEY OF  
PART OF LOT 20, COMPILED PLAN 730  
CITY OF CAMBRIDGE  
REGIONAL MUNICIPALITY OF WATERLOO  
(Formerly in the Town of Preston)  
SCALE 1:200

McDONALD - TAMBLYN SURVEYING LTD.  
1991

CAUTION: This plan is not a plan of subdivision within  
the meaning of the Planning Act.

PLAN 67R - 392

RECEIVED AND DEPOSITED

1992.01.06

M. J. J. J.

LAND REGISTRY FOR THE  
REGISTERED DIVISION OF  
WATERLOO POLYTECHNIC (P)

I REQUIRE THIS PLAN TO BE  
DEPOSITED UNDER THE  
REGISTERED ACT

DEC. 10, 1991

M. J. J. J.

M. J. J. J.

PART		SCHEDULE			
PART	LOT	PLAN	TEXT	NO.	AREA
1	20	730	1000000000	730	1
2	20	730	1000000000	730	1

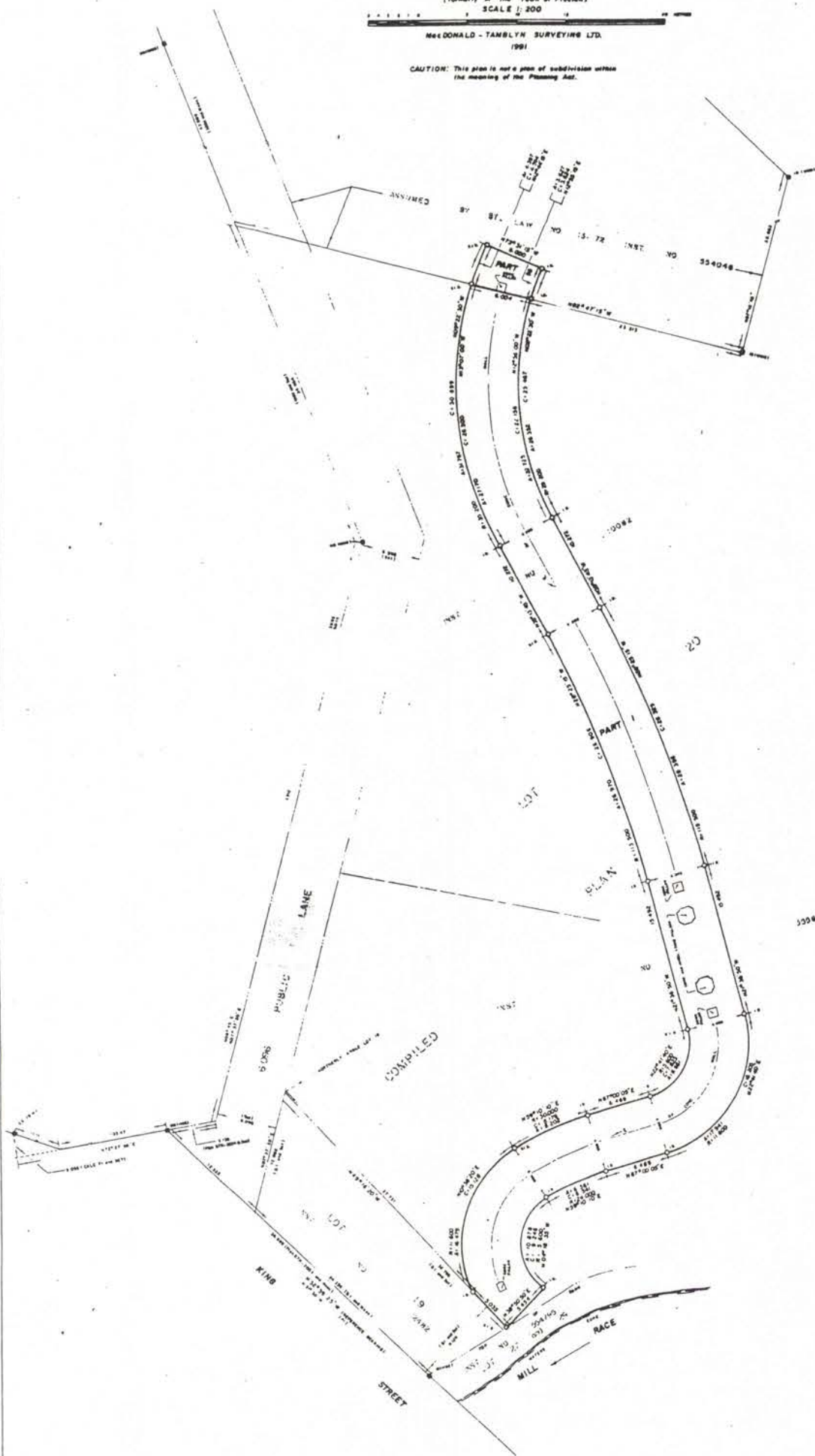

BEARING REFERENCE:  
BEARINGS ARE ASTRONOMIC AND ARE REFERRED TO THE BEARING  $\pm 32^{\circ}59'25''$  W. FOR  
PART OF THE NORTH-EASTLY LINE OF KING STREET IN ACCORDANCE WITH PLAN 67R-2004

METRIC:  
DISTANCES SHOWN ON THIS PLAN ARE IN METRES AND CAN BE  
CONVERTED TO FEET BY DIVIDING BY 0.3048

SURVEYOR'S CERTIFICATE

I CERTIFY THAT:

1. THIS SURVEY AND PLAN ARE CORRECT AND IN ACCORDANCE WITH THE  
SURVEY ACT AND THE SURVEY ACT AND THE REGULATION, 1991

2. THE SURVEY WAS CONDUCTED ON THE 10th DAY OF DEC. 1991

DATE: DEC. 10, 1991

M. J. J. J.

M. J. J. J.

1:200  
McDONALD - TAMBLYN SURVEYING LTD.  
1991

McDONALD - TAMBLYN SURVEYING LTD.  
1991

McDONALD - TAMBLYN SURVEYING LTD.  
1991

McDONALD - TAMBLYN SURVEYING LTD.  
1991